

COMPASS

Jenn Smira
& CO.

FINE
HOMES

217 16TH ST NE #1

Capitol Hill | 2 Bedrooms | 2 Bathrooms | Designer Finishes



Extraordinary Capitol Hill Residence in a Historic Church

Prepare to be captivated by this extraordinary residence, a premier two-level condo set within a historic church, named for Reverend Madison Lewis who selected the site and oversaw the church's construction in 1880. Moments from the heart of Capitol Hill, Lincoln Park, and Eastern Market, this 2-bedroom + den, 2-bath home showcases timeless architecture blended with modern luxury, highlighted by soaring two-story cathedral ceilings and oversized church windows. Step inside to the dramatic living room, where herringbone wood floors, abundant natural light, and breathtaking scale create an unforgettable first impression. The designer kitchen is equally impressive, featuring a wood-toned island, custom tile backsplash, and sleek quartz countertops. Just down the hall, a spacious guest bedroom with en suite bath offers both comfort and style with striking tile work and high-end finishes.

Upstairs, an open loft-style den provides the perfect work-from-home retreat, with a private deck that captures the charm of the Hill and sets the scene for crisp fall evenings. The true showpiece is the expansive primary suite, offering a serene spa-like bath and wide proportions that deliver both comfort and grandeur. Thoughtful amenities complete the offering: a secure gated entrance, private entry for each home, a spire repurposed as a mailroom for safe package delivery, and a shared patio for grilling and entertaining. A rare opportunity to own a piece of D.C. history reimagined for modern living, this one-of-a-kind home is the opportunity of the season.



Jenn Smira

REALTOR®,
Executive Vice President

202.280.2060
jsmira@jennsmira.com

COMPASS



Erica Breaux

REALTOR®,
DC | MD | VA

985.226.0267
erica.breaux@jennsmira.com

Compass Real Estate is a licensed real estate broker. All material is intended for informational purposes only and is compiled from sources deemed reliable but is subject to errors, omissions, changes in price, condition, sale, or withdrawal without notice. No statement is made as to the accuracy of any description or measurements (including square footage). This is not intended to solicit property already listed. No financial or legal advice provided. Equal Housing Opportunity. Photos may be virtually staged or digitally enhanced and may not reflect actual property conditions. Compass is licensed as Compass Real Estate in DC and as Compass in Virginia and Maryland. 1313 14th Street NW, Washington, DC 20005 | 202.386.6330



217 16TH ST NE #1

Capitol Hill | 2 Bedrooms | 2 Bathrooms | Designer Finishes

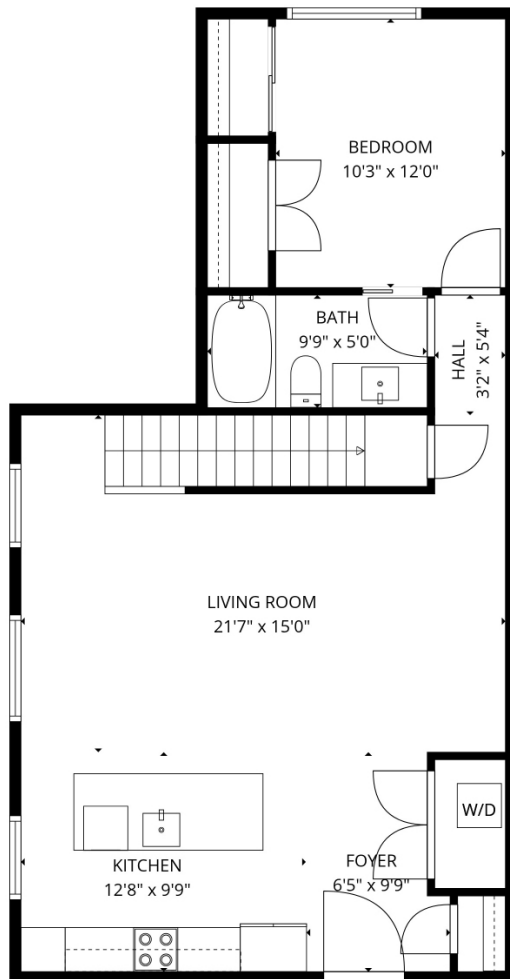

FLOOR 1

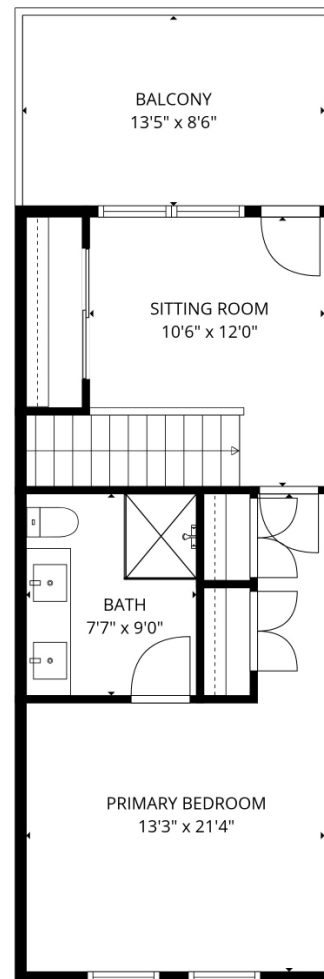

FLOOR 2



Jenn Smira

REALTOR®,
Executive Vice President

202.280.2060
jsmira@jennsmira.com



Erica Breaux

REALTOR®,
DC | MD | VA

985.226.0267
erica.breaux@jennsmira.com

COMPASS

Compass Real Estate is a licensed real estate broker. All material is intended for informational purposes only and is compiled from sources deemed reliable but is subject to errors, omissions, changes in price, condition, sale, or withdrawal without notice. No statement is made as to the accuracy of any description or measurements (including square footage). This is not intended to solicit property already listed. No financial or legal advice provided. Equal Housing Opportunity. Photos may be virtually staged or digitally enhanced and may not reflect actual property conditions. Compass is licensed as Compass Real Estate in DC and as Compass in Virginia and Maryland. 1313 14th Street NW, Washington, DC 20005 | 202.386.6330

