

# 9107 JOYCE PHILLIP CT

Orange Hunt Estates | 5 Bedrooms | 3.5 Bathrooms | Attached Garage

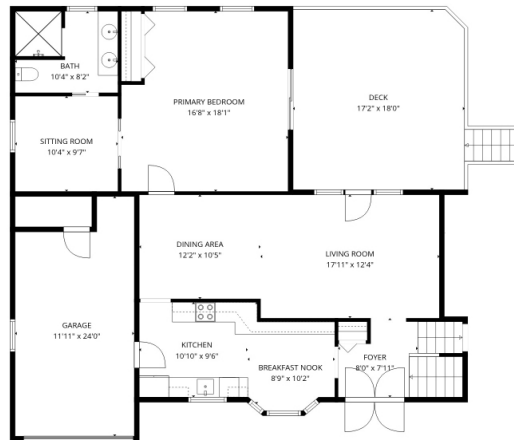

FLOOR 3

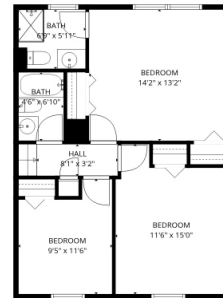

FLOOR 4

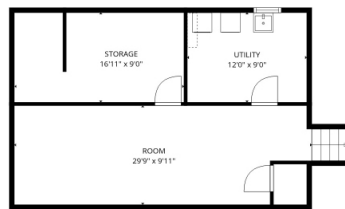

FLOOR 1

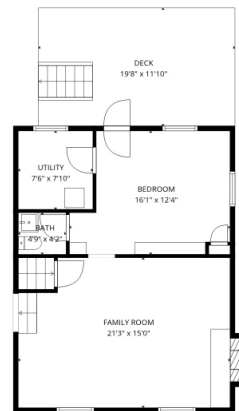

FLOOR 2

**TOTAL: 2925 sq. ft**

BELOW GRADE: 576 sq. ft, FLOOR 2: 590 sq. ft, FLOOR 3: 1155 sq. ft, FLOOR 4: 604 sq. ft

EXCLUDED AREAS: DECK: 541 sq. ft, FIREPLACE: 9 sq. ft, GARAGE: 257 sq. ft

MEASUREMENTS DEEMED HIGHLY RELIABLE BUT NOT GUARANTEED.



Jenn Smira

REALTOR®,  
Executive Vice President

202.280.2060  
jsmira@jennsmira.com



Leslie Dembinski

REALTOR®,  
DC | MD | VA

202.365.0903  
leslie@lesliedembinski.com

COMPASS

Compass Real Estate is a licensed real estate broker. All material is intended for informational purposes only and is compiled from sources deemed reliable but is subject to errors, omissions, changes in price, condition, sale, or withdrawal without notice. No statement is made as to the accuracy of any description or measurements (including square footage). This is not intended to solicit property already listed. No financial or legal advice provided. Equal Housing Opportunity. Photos may be virtually staged or digitally enhanced and may not reflect actual property conditions. Compass is licensed as Compass Real Estate in DC and as Compass in Virginia and Maryland. 1313 14th Street NW, Washington, DC 20005 | 202.386.6330

