

COMPASS

Jenn Smira
& CO.

FINE
HOMES

910 M ST NW #330

Mt. Vernon | 2 Bedrooms | 2 Bathrooms | Garage Parking



Elevated City Living at The Whitman

Welcome to The Whitman Condominiums, where architectural scale and contemporary design converge in the heart of downtown Washington. Complete with garage parking and a thoughtfully proportioned floor plan, this residence offers a rare blend of luxury, comfort, and convenience. Enter through a gracious foyer with wide-plank white oak floors, setting a refined tone that leads to a versatile den—ideal as a private office or guest suite—accompanied by a full bath. Beyond, the home unfolds into a spectacular kitchen renovation anchored by a waterfall-edge peninsula, custom herringbone tile backsplash, sleek cabinetry, and a professional-grade stainless steel appliance suite.

The adjoining living and dining areas provide effortless flow for both entertaining and everyday living, bathed in natural light and extending seamlessly to a private balcony for indoor-outdoor enjoyment. The expansive primary suite serves as a serene retreat, with a spa-quality bath featuring a dramatic rain shower, exquisite designer tile, and impeccable craftsmanship.

Life at The Whitman extends beyond the residence, with resort-style amenities including a rooftop deck with sweeping views of the Washington Monument, an outdoor pool with grilling stations, a fitness center, a stylish club room with billiards, 24/7 concierge and security, and professional on-site management.

Situated just one block from the Yellow/Green Line Metro, the building's premier location places Logan Circle, Shaw, Chinatown, and CityCenter within easy reach. Michelin-starred dining, cultural landmarks, and vibrant nightlife are truly at your doorstep. A turnkey opportunity to experience elevated city living at one of Washington's most distinguished addresses.



Kaushik Rath

REALTOR®,
Senior Vice President

917.678.1307
Kaushik.Rath@jennsmira.com



Jenn Smira

REALTOR®,
Executive Vice President

202.280.2060
jsmira@jennsmira.com

COMPASS

Compass Real Estate is a licensed real estate broker. All material is intended for informational purposes only and is compiled from sources deemed reliable but is subject to errors, omissions, changes in price, condition, sale, or withdrawal without notice. No statement is made as to the accuracy of any description or measurements (including square footage). This is not intended to solicit property already listed. No financial or legal advice provided. Equal Housing Opportunity. Photos may be virtually staged or digitally enhanced and may not reflect actual property conditions. Compass is licensed as Compass Real Estate in DC and as Compass in Virginia and Maryland. 1313 14th Street NW, Washington, DC 20005 | 202.386.6330



910 M ST NW #330

Mt. Vernon | 2 Bedrooms | 2 Bathrooms | Garage Parking

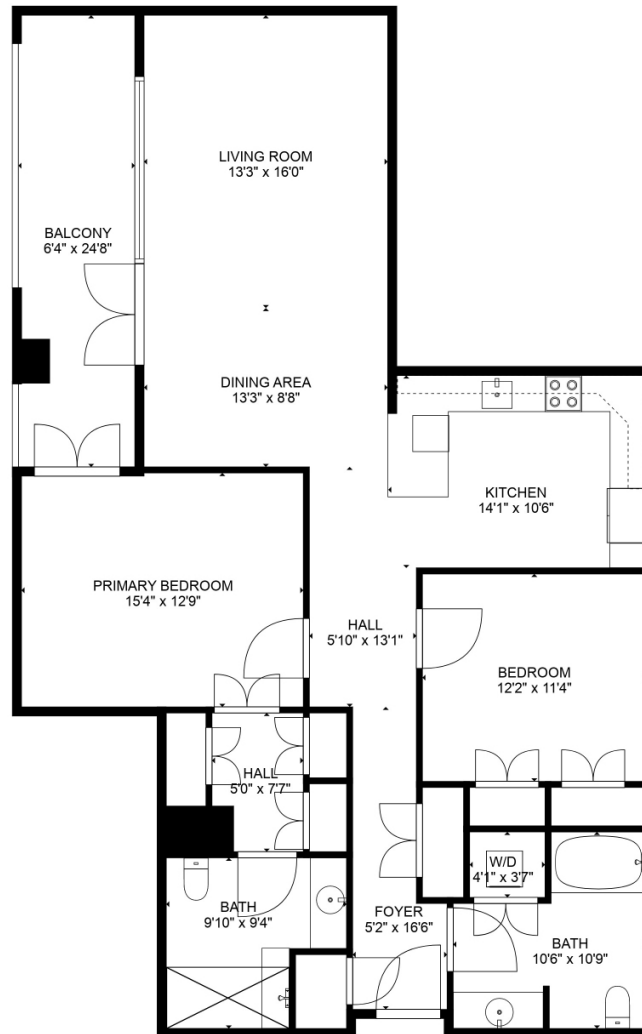

Kaushik Rath

REALTOR®,
Senior Vice President

917.678.1307
Kaushik.Rath@jennsmira.com



Jenn Smira

REALTOR®,
Executive Vice President

202.280.2060
jsmira@jennsmira.com

COMPASS

Compass Real Estate is a licensed real estate broker. All material is intended for informational purposes only and is compiled from sources deemed reliable but is subject to errors, omissions, changes in price, condition, sale, or withdrawal without notice. No statement is made as to the accuracy of any description or measurements (including square footage). This is not intended to solicit property already listed. No financial or legal advice provided. Equal Housing Opportunity. Photos may be virtually staged or digitally enhanced and may not reflect actual property conditions. Compass is licensed as Compass Real Estate in DC and as Compass in Virginia and Maryland. 1313 14th Street NW, Washington, DC 20005 | 202.386.6330

