

COMPASS

Jenn Smira
& CO.

FINE
HOMES

8506 Hempstead Ave

Bethesda | 6 Bedrooms | 5.5 Bathrooms | New Construction Offering



Jenn Smira & Co. Fine Homes at Compass

JennSmira.com

8506 Hempstead Ave

Bethesda | 6 Bedrooms | 5.5 Bathrooms | New Construction Offering

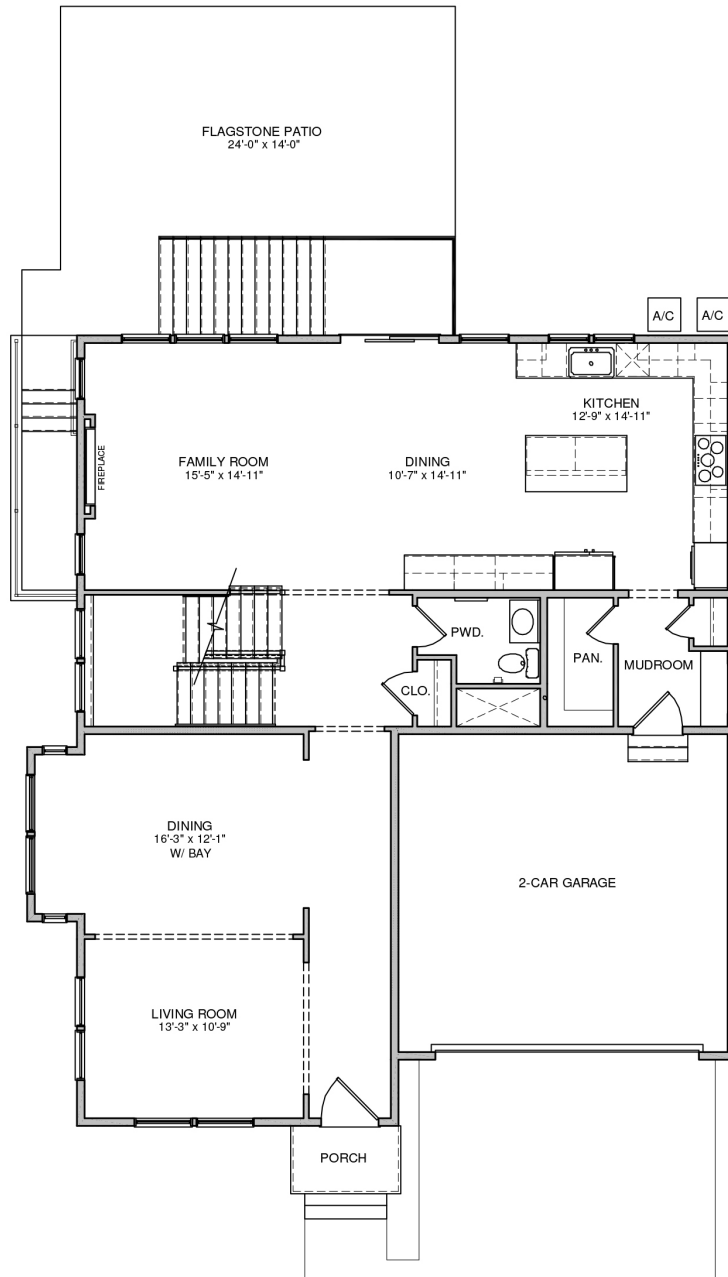

FINISHED SQ. FOOTAGE	
1ST FLOOR PLAN:	1,465 SQ. FT.
2ND FLOOR PLAN:	1,857 SQ. FT.
ATTIC FLOOR PLAN:	791 SQ. FT.
BASEMENT PLAN:	1,294 SQ. FT.
TOTAL	5,407 SQ. FT.
(PER ARCHITECTURAL PLANS)	

Main Floor



Jenn Smira
REALTOR®,
Executive Vice President
202.280.2060
jsmira@jennsmira.com



COMPASS

Compass Real Estate is a licensed real estate broker. All material is intended for informational purposes only and is compiled from sources deemed reliable but is subject to errors, omissions, changes in price, condition, sale, or withdrawal without notice. No statement is made as to the accuracy of any description or measurements (including square footage). This is not intended to solicit property already listed. No financial or legal advice provided. Equal Housing Opportunity. Photos may be virtually staged or digitally enhanced and may not reflect actual property conditions. Compass is licensed as Compass Real Estate in DC and as Compass in Virginia and Maryland. 1313 14th Street NW, Washington, DC 20005 | 202.386.6330



8506 Hempstead Ave

Bethesda | 6 Bedrooms | 5.5 Bathrooms | New Construction Offering

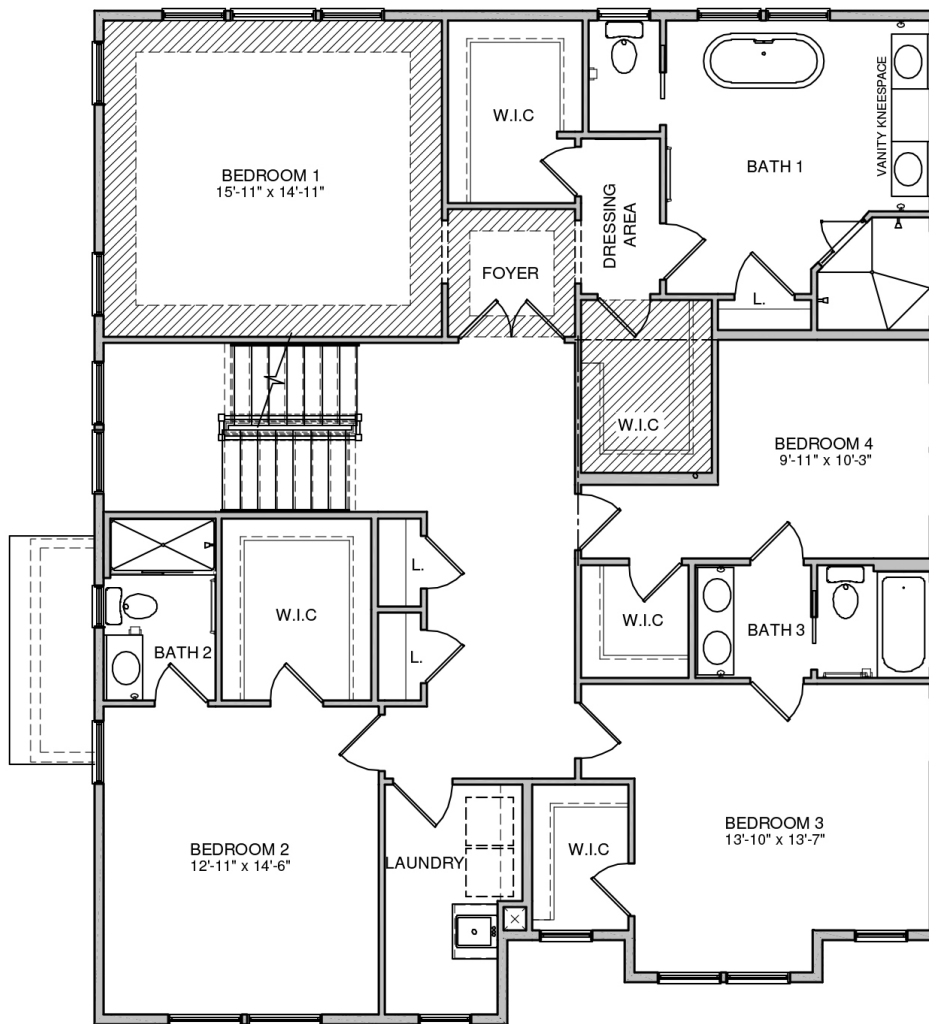

Second Floor



Jenn Smira

REALTOR®,
Executive Vice President

202.280.2060
jsmira@jennsmira.com



COMPASS

Compass Real Estate is a licensed real estate broker. All material is intended for informational purposes only and is compiled from sources deemed reliable but is subject to errors, omissions, changes in price, condition, sale, or withdrawal without notice. No statement is made as to the accuracy of any description or measurements (including square footage). This is not intended to solicit property already listed. No financial or legal advice provided. Equal Housing Opportunity. Photos may be virtually staged or digitally enhanced and may not reflect actual property conditions. Compass is licensed as Compass Real Estate in DC and as Compass in Virginia and Maryland. 1313 14th Street NW, Washington, DC 20005 | 202.386.6330



8506 Hempstead Ave

Bethesda | 6 Bedrooms | 5.5 Bathrooms | New Construction Offering

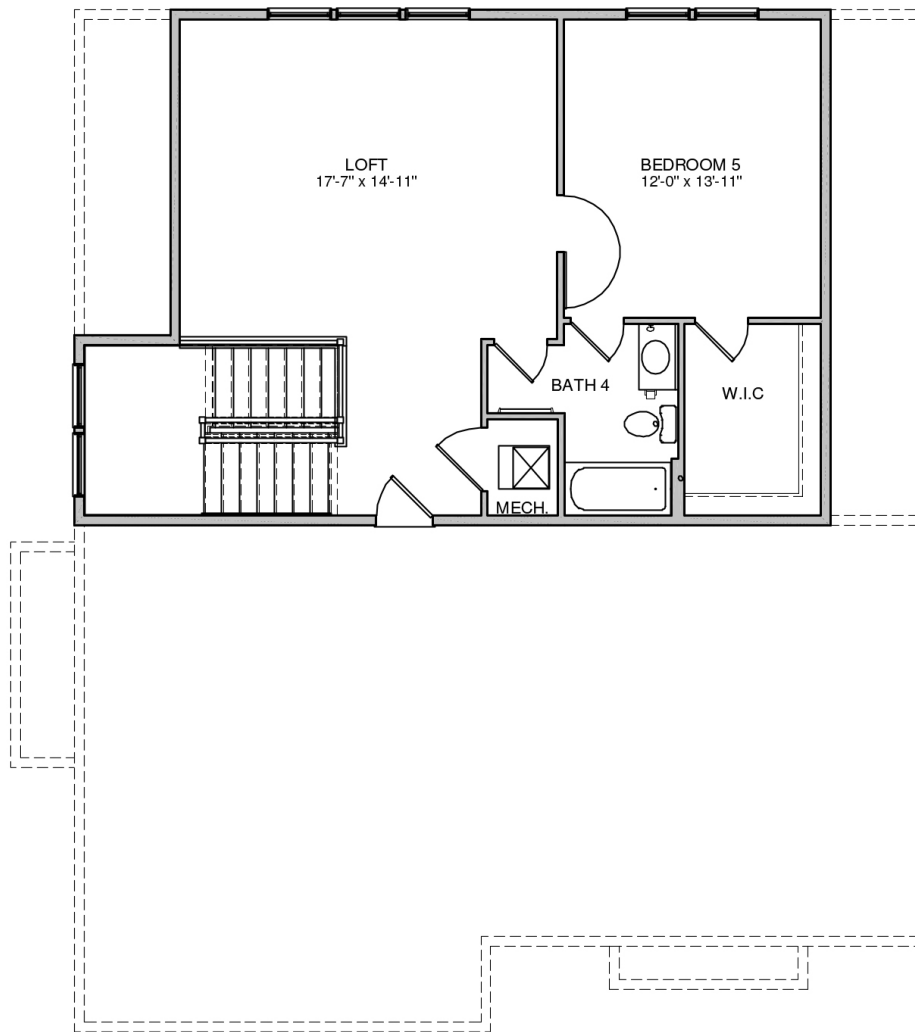

Third Floor



Jenn Smira

REALTOR®,
Executive Vice President

202.280.2060
jsmira@jennsmira.com



COMPASS

Compass Real Estate is a licensed real estate broker. All material is intended for informational purposes only and is compiled from sources deemed reliable but is subject to errors, omissions, changes in price, condition, sale, or withdrawal without notice. No statement is made as to the accuracy of any description or measurements (including square footage). This is not intended to solicit property already listed. No financial or legal advice provided. Equal Housing Opportunity. Photos may be virtually staged or digitally enhanced and may not reflect actual property conditions. Compass is licensed as Compass Real Estate in DC and as Compass in Virginia and Maryland. 1313 14th Street NW, Washington, DC 20005 | 202.386.6330



8506 Hempstead Ave

Bethesda | 6 Bedrooms | 5.5 Bathrooms | New Construction Offering

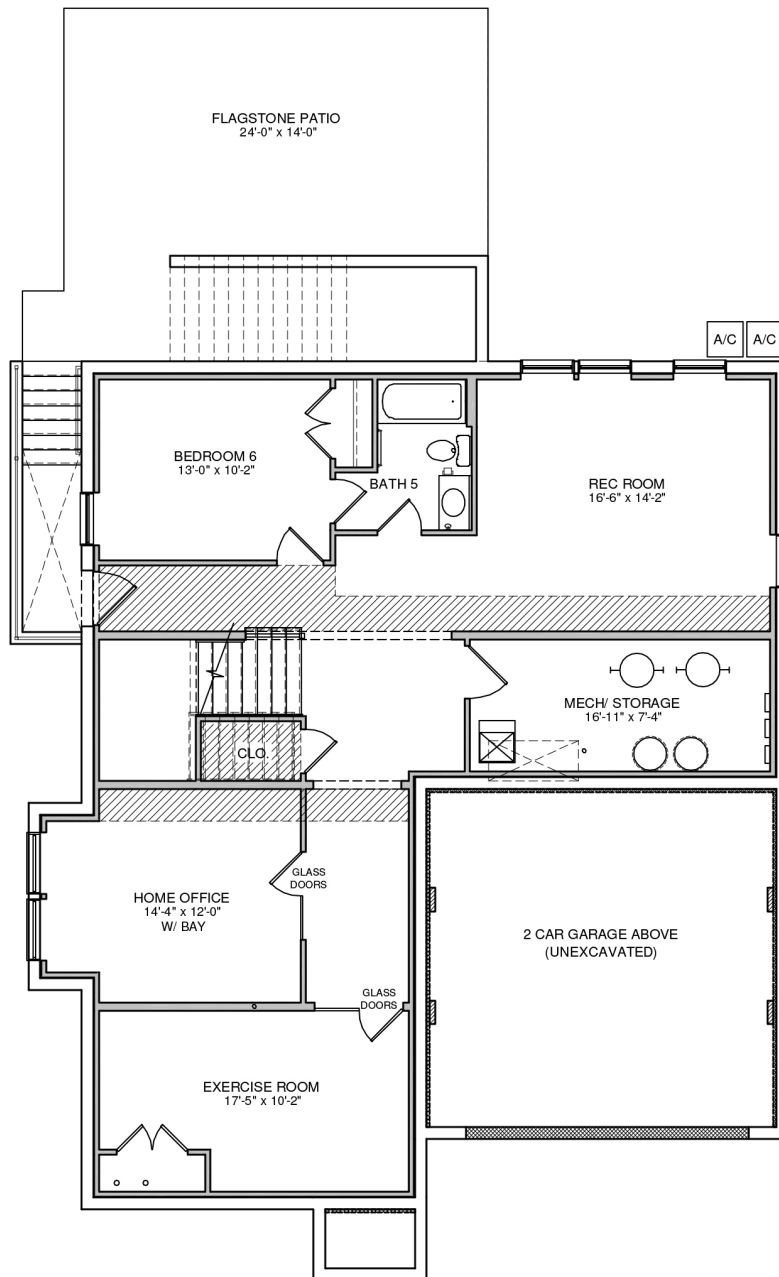

Lower Level



Jenn Smira

REALTOR®,
Executive Vice President

202.280.2060
jsmira@jennsmira.com



COMPASS

Compass Real Estate is a licensed real estate broker. All material is intended for informational purposes only and is compiled from sources deemed reliable but is subject to errors, omissions, changes in price, condition, sale, or withdrawal without notice. No statement is made as to the accuracy of any description or measurements (including square footage). This is not intended to solicit property already listed. No financial or legal advice provided. Equal Housing Opportunity. Photos may be virtually staged or digitally enhanced and may not reflect actual property conditions. Compass is licensed as Compass Real Estate in DC and as Compass in Virginia and Maryland. 1313 14th Street NW, Washington, DC 20005 | 202.386.6330

