

COMPASS

Jenn Smira  
& CO.

FINE  
HOMES

# 14840 Triadelphia Rd.

Glenelg | 6 Bedrooms | 5 Full Bathrooms, 2 Half | Expansive Lot

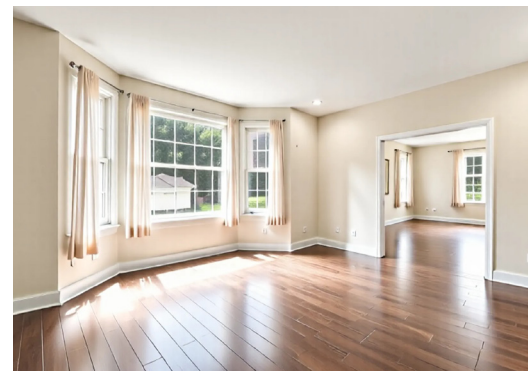



# Timeless Elegance Meets Modern Luxury

Classic charm meets contemporary refinement in this exquisite 6-bedroom, 5 full and 2 half-bathroom residence, situated on nearly 3.5 acres of beautifully flat land. This private oasis offers the perfect balance of timeless architecture, thoughtful updates, and serene outdoor living—all located within one of Maryland's most sought-after school districts.

Step inside to find a spacious main level adorned with rich hardwood flooring and sun-drenched living spaces. Oversized windows frame lush, green views, filling the home with natural light and warmth. At the heart of the home lies a fully renovated modern kitchen—a chef's dream featuring top-tier appliances, quartz countertops, custom two-tone cabinetry, and a stunning center island ideal for both culinary artistry and casual entertaining.

All six bedrooms are generously sized and designed with comfort in mind. The expansive primary suite is a true sanctuary, boasting a newly renovated spa-inspired bathroom with high-end finishes, dual vanities, and a soaking tub. Additional bathrooms throughout the home are equally refined, showcasing premium materials and elegant, functional layouts. The finished basement offers flexible space for recreation, a home gym, or additional guest accommodations.

Outdoors, the possibilities are endless. The expansive lot provides ample space for a future pool, vibrant gardens, or outdoor retreats. Enjoy summer evenings on the oversized deck, perfect for al fresco dining and gatherings. An attached 3-car garage ensures abundant storage and off-street parking.

Located just under an hour from Washington, D.C. and approximately half an hour from Baltimore and BWI airport, this property offers easy access to amenities while maintaining a peaceful, secluded feel. It's also conveniently close to Dayton Oaks Elementary, Folly Quarter Middle, River Hill High, and other schools. Don't miss the chance to own this extraordinary blend of luxury, comfort, and location.



**Kaushik Rath**

REALTOR®,  
Senior Vice President

917.678.1307  
Kaushik.Rath@jennsmira.com



**Jenn Smira**

REALTOR®,  
Executive Vice President

202.280.2060  
jsmira@jennsmira.com

COMPASS

Compass Real Estate is a licensed real estate broker. All material is intended for informational purposes only and is compiled from sources deemed reliable but is subject to errors, omissions, changes in price, condition, sale, or withdrawal without notice. No statement is made as to the accuracy of any description or measurements (including square footage). This is not intended to solicit property already listed. No financial or legal advice provided. Equal Housing Opportunity. Photos may be virtually staged or digitally enhanced and may not reflect actual property conditions. Compass is licensed as Compass Real Estate in DC and as Compass in Virginia and Maryland. 1313 14th Street NW, Washington, DC 20005 | 202.386.6330



# 14840 Triadelphia Rd.

Glenelg | 6 Bedrooms | 5 Full Bathrooms, 2 Half | Expansive Lot

MAIN FLOOR



SECOND FLOOR



BASEMENT



Kaushik Rath

REALTOR®,  
Senior Vice President

917.678.1307  
Kaushik.Rath@jennsmira.com



Jenn Smira

REALTOR®,  
Executive Vice President

202.280.2060  
jsmira@jennsmira.com

COMPASS

Compass Real Estate is a licensed real estate broker. All material is intended for informational purposes only and is compiled from sources deemed reliable but is subject to errors, omissions, changes in price, condition, sale, or withdrawal without notice. No statement is made as to the accuracy of any description or measurements (including square footage). This is not intended to solicit property already listed. No financial or legal advice provided. Equal Housing Opportunity. Photos may be virtually staged or digitally enhanced and may not reflect actual property conditions. Compass is licensed as Compass Real Estate in DC and as Compass in Virginia and Maryland. 1313 14th Street NW, Washington, DC 20005 | 202.386.6330

